

IMPACT REPORT

**RANCHO**
SAN ANTONIO
risk • change • grow

2025





1934–2025

In Loving Memory of Brother John Crowe

Brother John Crowe led Rancho San Antonio for more than sixty years. His life's work was guiding young people to risk, change, grow. Over his decades of leadership, he offered his counsel and guidance to hundreds of young men in the San Fernando Valley from our campus in Chatsworth. While Brother John passed in January of 2025, his legacy lives on through the lives he impacted.

"So many people carry shame for what they've done or what was done to them. At Rancho, I learned the power of letting go of that shame. That changed everything for me."

—Rancho Graduate

Pages

2

In Memory of
Bro. John Crowe

3

Leadership/
Executive
Director's
Message

4

Mission/
Program
Highlights

5

Behavioral Health
Youth Outpatient
Center

6

Demographics/
The Need

7

Income and
Expenses

Rancho Leadership

Board Officers

Peter Tullio, President
Melissa Cerny, Vice President
Frank Mazzeo, Secretary
Aliza Pollack, Director
Dorsey Kleger-Heine, Director
Dr. Lupe Simpson, Director
Dr. Martha Esquivel, Director
Dr. Terra Hall, Director
Ryan O'Pallick, Director
Thomas Ferguson, Director

Executive Team

Aubree Sweeney, LMFT
Executive Director
Sharon Covington, LCSW
Assistant Executive Director
Saul Rodriguez
Chief Financial Officer
Kelley Butler, LCSW
Mental Health Director
Zeena Burse, LMFT
Contracts & Compliance Director
Troy McNair
Residential Director
Brian Yabu
Human Resources Director

Advisory Council

Debbie Nate
Dianne Southern
Dylann Miele
Frank Geraty
Frank Wilson
Gary Hoover
Marisa Capra-Cunningham
Patrick Lufrano
Tony Lufrano
Tony O'Shea
Wes Charek

A Message from the Executive Director



Dear Rancho San Antonio
Community,

Community is at its best
when we lift one another
through our brightest and
our hardest moments.

2025 began with profound
sadness as we mourned
the loss of Brother John Crowe, our beloved leader of more
than 60 years. He led from a place of love, with love for the
programs, organization, and the for the youth and families we
serve. Alumni, staff, friends, family, and members of his religious
community gathered at St. John Eudes Catholic Church to honor
his life and his legacy.

Each milestone we reached in 2025 was deeply impactful,
because we knew we were carrying on Brother's legacy, and we
knew he would be proud. To honor him we hosted our inaugural
gala, Legacy of Hope: A Tribute to Brother John Crowe. The
event brought together alumni, long-time supporters, and new
friends to celebrate the mission he championed. Together, we
raised \$189,000, including \$50,000 dedicated to the new youth
outpatient building.

Thanks to the steadfast generosity of our donors, partners and
funders, Rancho continues to uphold and expand upon our
mission of providing a continuum of services for youth, from
residential care to diversion programs, outpatient services, and
transitional apartments for young adults. Every day, we strive to
fulfill the vision that guides our work - to Risk, Change, Grow.

This progress belongs to all of us. Thank you for being part of the
Rancho story. In memory of Brother John, thank you for helping
us not only preserve our legacy but strengthen it. Your support
allows us to serve with love, and together, we carry forward a
true Legacy of Hope.

With great appreciation,

Aubree Sweeney, LMFT
Executive Director

8

Terrance's Journey

10

Donors

Since 1933

For over 90 years Rancho's mission has been to provide strength-based, trauma-informed, culturally relevant therapeutic services to youth and families in order to instill hope, foster resiliency, and create pathways for future successes.

"Rancho opened my mind to think outside the box. It gave me the tools to understand that there's always a reason behind behavior and that healing comes from being open and transparent."

—Rancho Graduate

Programs at a Glance

Short-Term Residential Therapeutic Program (STRTP)

Our trauma-informed STRTPs serve court referred male youth, 13-18, and non-minor dependents. Youth have the opportunity to address the life patterns that led to their placement outside of home. All residents receive specialty mental health services.

Transitional Age Youth Housing (TAY)

Rancho offers 18-23 year old males with housing insecurity the opportunity to live in apartments on the Rancho campus. Participants are encouraged and guided towards financial security and the pursuit of educational goals.

Substance Use Disorder Treatment Program (SUD)

This program offers outpatient and intensive outpatient substance use treatment including prevention and early intervention for youth aged 12-20. SUD follows a life recovery model with best practice principles such as assessment, relapse prevention, trauma-informed treatment, Medication for Addiction Treatment (MAT), and psychoeducation.

Youth Diversion and Development Community-Based Services (YDD)

The Youth Diversion program works with at-risk youth to prevent involvement with the juvenile justice system. Case managers utilize a strength-based case management approach and individual assessments in order to support each youth and connect them with community resources.

Shelter for Unaccompanied Children (ORR)

The ORR program provides licensed shelter, education, and recreational services to unaccompanied males, 13-17. These minors enter the United States without immigration status or parental support.

Creative Healing Arts Intervention (CHA)

Rancho's Creative Healing Arts promotes healing and self-expression through collaboration between staff and youth. The studio serves as a platform for creative expression, skill development, and trauma-informed approaches, allowing youth to *"heal and be heard."*

The Need

Approximately **30K** youth are currently in foster care in LA County.

1,100 youth exit foster care yearly.

40% experience homelessness soon after emancipation.



Our Team in 2025

248 Total Staff

82% Full-time

18% Part-time

Female 48% | Male 52%

50%+ of staff
speak Spanish or a
second language

Our staff

longevity

36% 0–2 years

18% 3–5 years

19% 6–10 years

13% 11–20 years

14% 20+ years

Our staff

backgrounds

3% Asian/
Pacific Islander

26% African
American/Black

54% Hispanic/Latino

17% White

Opening New Doors

Rancho San Antonio has officially broken ground on the “No Wrong Door” Behavioral Health Youth Outpatient Center, a 5,171 square foot facility, marking a significant milestone in expanding access to outpatient behavioral health services for youth and families. Supported through an investment from the California Department of Health Care Services (DHCS) Behavioral Health Continuum Infrastructure Program (BHCIP) Round 4, the center will provide mental health care, substance use treatment, and prevention and early intervention services in a coordinated, community-based setting.

Built around a “No Wrong Door” approach, the center is designed to ensure that youth can access care at any point of entry and receive timely, connected services tailored to their needs. Construction on the building is estimated to be completed in 2026, with the center opening in Spring 2027.

Ages We Served in 2025

5% 11–13 **23.2%** 14–15 **39.2%** 16–17 **30%** 18–20 **2.6%** 21+



89.2%

Almost 90 cents of every dollar goes directly to deliver program services.



742

Youth Served



93.5%

Overall Program Satisfaction

By the Numbers

Fiscal Year 2024-2025 Summary of Financial Data

Revenue and Support

Government Contracts and Grants	19,313,532
Government One-time or Conditional Support Funding	2,357,606
Contributions	595,754
Investment Income	42,826
Other Income	2,593,208
Total Revenue	24,902,926

Expenses

Residential Services	13,374,223
Mental Health	5,530,623
Outpatient and Field Based Services	916,705
Transitional Age Youth	150,952
Creative Healing Arts	382,355
Fundraising	265,197
Administrative and Support	2,486,110
Total Expenses	23,106,165

Direct Service Delivery Costs

89.20%

Background of Youth Served

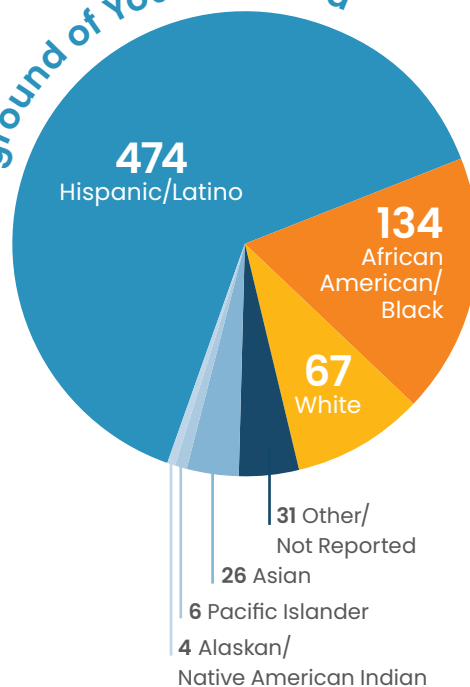

Female **19%** Male **81%**



Services Delivered

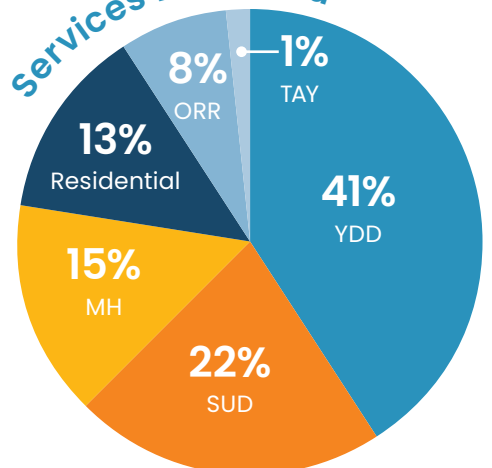

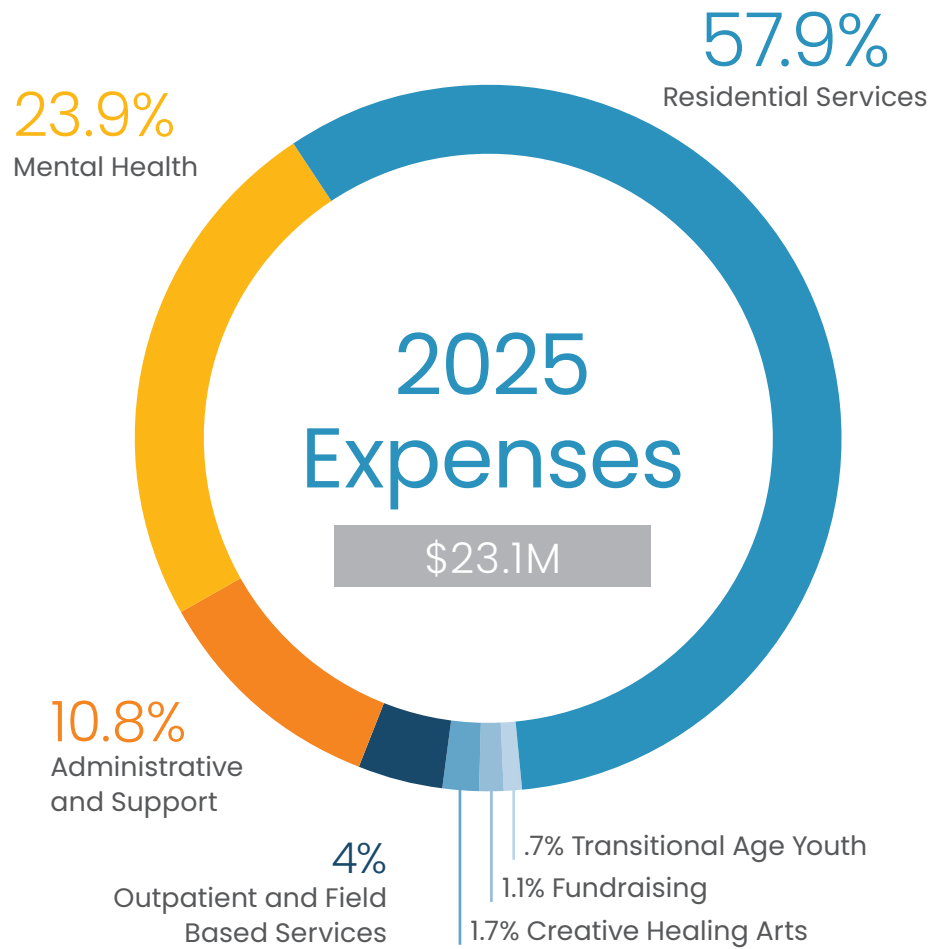

27,757 sessions delivered agency wide in 2025

18,349	STRTP
4,726	SUD
2,385	YDD
2,297	ORR

Rancho ended FY 2024–2025 with a positive change in net assets of \$1,796,761, reflecting strong financial stewardship and strategic funding support. A key contributor to this positive outcome was \$2,357,606 in government one-time or conditional supports funding, which strengthened overall revenue and helped offset program and operational costs. This additional support enhanced the organization’s ability to maintain high-quality residential, mental health, and community-based services while building financial stability for the future.

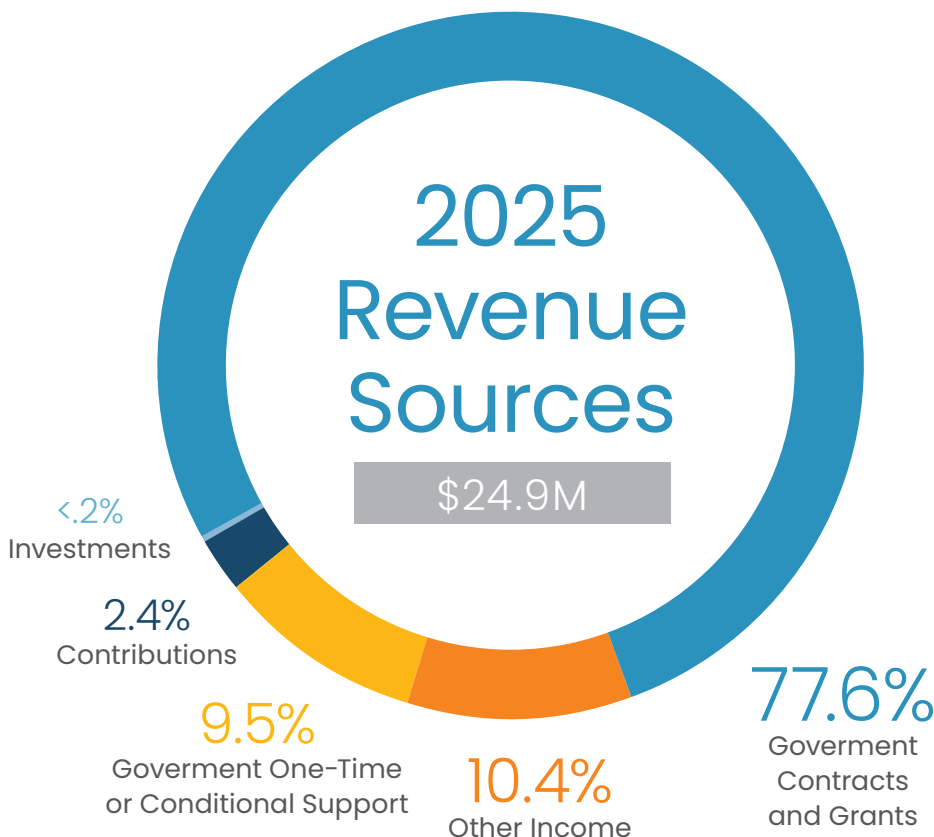

Thank you to our affiliates for supporting the care and treatment of those we serve.

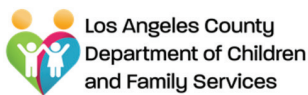

The Impact of Your Support: Terrance's Journey

When Terrance Turner arrived at Rancho, he carried the invisible weight of trauma that had shaped much of his young life. His future felt uncertain.

Terrance found consistency at Rancho. Adults showed up for him each day and expected him to do the same. They saw beyond his guarded exterior and continued to hold space for him. Gradually, trust began to grow.

Something shifted for Terrance while he was in the Rancho kitchen. Cooking gave him focus and structure. He found calm in the routine and took pride in learning new skills. The kitchen became a place where his confidence grew.

Terrance's first job was at a local dessert shop. His strong work ethic and reliability quickly earned him a promotion to Assistant Manager. He later secured a position as a chef's assistant at an upscale restaurant, where he thrived in the fast paced environment. Within a year, he was promoted to chef while continuing his work at the dessert shop and supporting the Rancho kitchen.

Today, Terrance is a culinary professional based in Texas, traveling internationally to help open new restaurants. He recently completed training in Tokyo, expanding his knowledge of global culinary techniques and traditions.

Along the way, Terrance rebuilt relationships with his family and strengthened his connection to his community. His journey included self discovery, mentorship, and momentum. Terrance was the recipient of the Legacy of Hope Award at Rancho's inaugural Legacy of Hope Gala. Terrance's story highlights what can happen when a young person is given the space to risk, change, grow.

Pillars of Our 2025–2028 Strategic Plan



Trauma-informed, culturally relevant, and high-quality effective programming



Operational efficiency and effectiveness



Financial stability that supports current and future programming objectives, long-term sustainability, and growth



Maintain and enhance the physical plant to meet current and future programmatic needs



Invest in workforce development, satisfaction, retention, and recruitment to sustain excellence in service provision



Watch
Terrance's
Story



Benefactors List

This list reflects contributions made between 7/1/24 and 6/30/25. Every effort has been made to ensure accuracy. If your name was inadvertently omitted or misspelled, please accept our apologies and email donations@ranchosanantonio.org so we can update our records.

Victor and Ellen Abbene
Rich Abronson
Advanced Liquidators, Inc.
Mary Aganaze Jones
Kelly and Joseph Allegretti
Loretta Allen
American Building Comfort
Services, Inc.
Arthur J. Gallagher & Company
Insurance Brokers of CA, Inc.
Mary and Tony Aveta-Giangrasso
Raymond and Georgiann Ballard
James & Kay Barry
Carolyn Becker
Judy Beer
Nancy Bejune
Michael and Marilyn Bellinder
Victoria Berman
Michael and Beatriz Bilbao
Dr. Carol and Dr. Carolyn Bloch
Lori Brakka
Linda Brandau
Richard and Linda Bratkovich
Phillip Broderson
Rosalie Brown
DeaJNae Brown
Robert and Kathleen Buffum
Zeena and Evan Burse
Burton G. Bettingen Foundation
Beverly Bushner
Robert and Susan Byrne
Odus and Michelle Caldwell
California Medical Caregiver
Services
Maureen and Larry Capra
Marisa Capra-Cunningham
Art Cardoza and Carol Green
Patricia Carney
James Castro
Brian Cavanagh
Princess Cazzaly
Changing Lives Charitable
Foundation
Chatsworth Women's Club
Hallie and Scott Chavez

John Chiang
Eric Chin
Christian Foundation of America
City of Los Angeles
Paul Clarke
Classic Chevys Of Southern CA
Connecting A Caring Community
Arthur and Paula Connolly
Casey Corr
Paul and Ofelia Corsa
Michael Cotter
Orlyn Crawford
Custom Control Sensors, LLC
Paula Cymerman
Jennifer D'Alvarez
Rosina D'Ambrosio
Larry and Sue Deagon
Betty and Larry Debold
Robert and Julia DeLeo
Olivia Deterling
Kathy DiNapoli
Iljosa Dobler
Leslie Dolchin
Michael Dorn
Joseph and Shelley Drnek
Chris and Dana Dyrek
Brian Edwards
S. Russell Edwards
Brian Eisendrath
Frank Enterante
Ethel J. Scantland Foundation
Barbara and Dennis Falk
William and Elaine Falkenhainer
John and Mary Farrell
Feldman Law Group, P.C.
Peter and Marie Ferry
Jerome Fischer
Robin Flowers
Alicia Fong
Tom & Florence Foote
Gerald and Kay Fox
Michelle Fracassi
Friese Foundation
Phillip and Patty Fuess
Raymond Fuess

David Furukawa
Richard and Shanin Garza
Franklin and Patricia Geraty
Kevin Gilbert
George and Janice Gnesda
Maria and Pedro Gonzalez
Anthony Gonzalez and Maria
Alcalde
Goodwin Family Memorial Trust
Terry Gordon
Joshua Gottheim
Paul and Peggy Graham
Cindy Grant
John Graykoski
Rikki Green
Debra Greene
Ana Greene
Steve Grill
Carolina and Ray Guillen
Colleen Gulbranson
Olga and Michael Haggerty
John Halen
Richard Hansen
Patricia Hardy
Thomas, Michael and Olivia
Hemmens
Alison Hemmens
Joe Hemmens
Ann Henzgen
Alicia and Robert Hernandez
Pastor Herrera Jr.
Toni Hertz
Sharon and Chris Hoffman
Nick Hoogoian
Gary and Patricia Hoover
Stephen Hoyle
Charlotte Hoyt
Shirley Huber
Dennis Irving
Bill Jeffries
Heather Jenkins and Steve Dey
Anna Jensen
Harry Johnson
Todd Johnson
Susan Johnson
Manuel Joia
Jonathan and Lisa Jones
Gabriel and Phyllis Kalenian
Steve and Crisel Kelleher
Olivia Kelly
David Key
Maryann Kinzel
Kathleen and Robert Klope
Knights of Columbus
Teresa Knox and Charles Turbush

Kristine Koehler
Mary Jo Koman
Michael Kramer
Frederick and Sharon Kuppers
L.L. Foundation for Youth
LA84 Foundation
LADWP Employees' Association
John and Dianne Lakatta
Roger Lamer
Christopher and Mary Larson
Arthur Laski
Micheline and Kenneth Laski
Stephen Lee
Gregory and Deb Lefevre
Ken Leon
Alan and Joanne Leupp
Sean Leverance
Jesse Lipson
Tony and Mary Kay Lufrano
Warren and Dorothy Lydecker
Frances Magalang
Mary Mahon
Harvey and Dolores Marsh
John Martin
Sean Martin
Timothy Masterson
Antonio Mastroianni
Jill Mather
Anthony Maurer
The Mazzeo Family Trust
Joe McDonough
Kevin and Carol McDonough
Joe and Donna McDonough
James and Judy McKay
Teresa McMenamin
Catherine McMinn
Randall Mctague
Selina Mendoza
Frances Mentzer
Shirley Meredith
Todd Molnar
Jeanne and John Monaghan
MT Industrial, Inc.
Helen Murphy
T.R. Narvaez
C. Neff
Russell Neglia
Arlene and John Nethery
Annabella Nice
Rich Nichols
Janet O'Connor
John O'Donoghue
Robert Oedy
Stuart Ogilvie
Barbara and Timothy Olinger

John and Marlene Oliphant
Daniel Olsen
Sue Opdyke
Ken and Diana Oplinger
Orange Door Consulting
Anthony and Mary O'Shea
Pam Overton
Sharon Para-Lavender
Sohyung Park
Mary Parker
Mark and Karen Pasano
Ryan Patterson
Walt and Vee Petrovsky
Gregory and Marie Phelps
Ronald and Jeannie Piekunka
Roland and Eileen Pinza
Robert Plassmeyer
Randy and Bryn Potter
Joe and Elena Preciado
Eric and Connie Price
Andrew and Leslie Provenzano
Robert Quon
Erica Rabb
Robert and Kay Radford
Rancho San Antonio-Guild
Lucy Rayner
Roy and Diane Rehfeld
Reserva de la Casa
Tam Rettig
Santos Rivas
Nick and Terri Rizzo
Saul and Jackie Rodriguez
Esther Rodriguez
ROJO Corporation
S & K Romofsky
Eleanor and Thomas Rosa
Tony Rossi
Susanna and Jorge Ruiz
Marilyn and Jerome Ruzicka
Ernest Sanchez
Kathryne Saravia
Vicki Sater
Amy Savic
Caren Sawyer
Carl Schack
Marty Schneider
Joan Schugel
Scott Schwartz
Patty Sciuto
Jim Sciuto
Security of Los Angeles (SOLA)
Rajiv and Caroline Shah
Shark Demolition, Inc.
Ann and John Shea
Susan Silva

Dr. Guadalupe Simpson
Nicole Smith
Sony Music Entertainment
Dianne and William Southern
William Spadaro
Joan Spencer
Alice Spratley
St. John Eudes Swim Team
Kelly and John Steiner
Anthony Stella
Charles Stevenson
Frederick and Regina Stifter
Barbara Strieck
Elizabeth Strother
Megan and Steve Sweeney
Aubree and Bill Sweeney
Timothy Sweetland
Tom Sykes
The Ahmanson Foundation
Angeline Thornton
Kathleen Tickner
James Tiedeman
Ann Marie Tinsley
Traveler's Insurance
Frank Tucci
Dolores Tukich
Peter and Carol Tullio
Pablo and Maria Ulloa
Robert and Mary Lou Vanderlip
Anselm Varni
Enrico Ventura
Demitria Villa
Ann and Ray Vincent
Renee Viray
Valerie and Michael Vogler
Robert Volpe
Barry Wagner
Alaine Watson
Shirley Weinbeck
Ward Wenner
West Valley Chapter NLYM
Myra Whitney
Keith Wieser
John Williams
Frank and Marianne Wilson
Jonathan Wilson
Sasha Windes
Greg Wiviott
Brian and Patti Yabu
Masis and Trisha Yegazarian
George and Veronique Zaki
Edward and Pamela Zeigler Jr.
Oran and Kathy Zitella
Karl Zufelt
Thomas Zvanovec



21000 Plummer Street
Chatsworth, CA 91311

Tax ID: 26-0588029
ranchosanantonio.org



Join Rancho's Circle of Hope with your monthly donation!



Legacy of Hope

GALA

Highlights from our 2025 inaugural gala:

3 Extraordinary Honorees Celebrated

200+ Guests In Attendance

**40+ Auction Packages
Donated by Local Partners**

**\$189,000+ Raised to
Support Youth and Families**



SAVE THE DATE FOR 2026!

OCTOBER 22 | 6 PM TO 9 PM | TAGLYAN COMPLEX